

Z

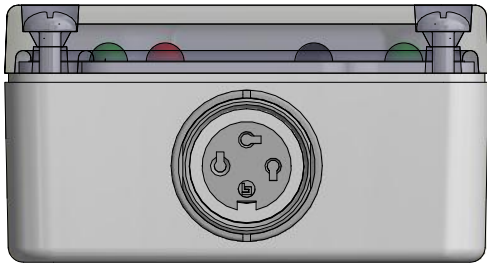

Z (links)

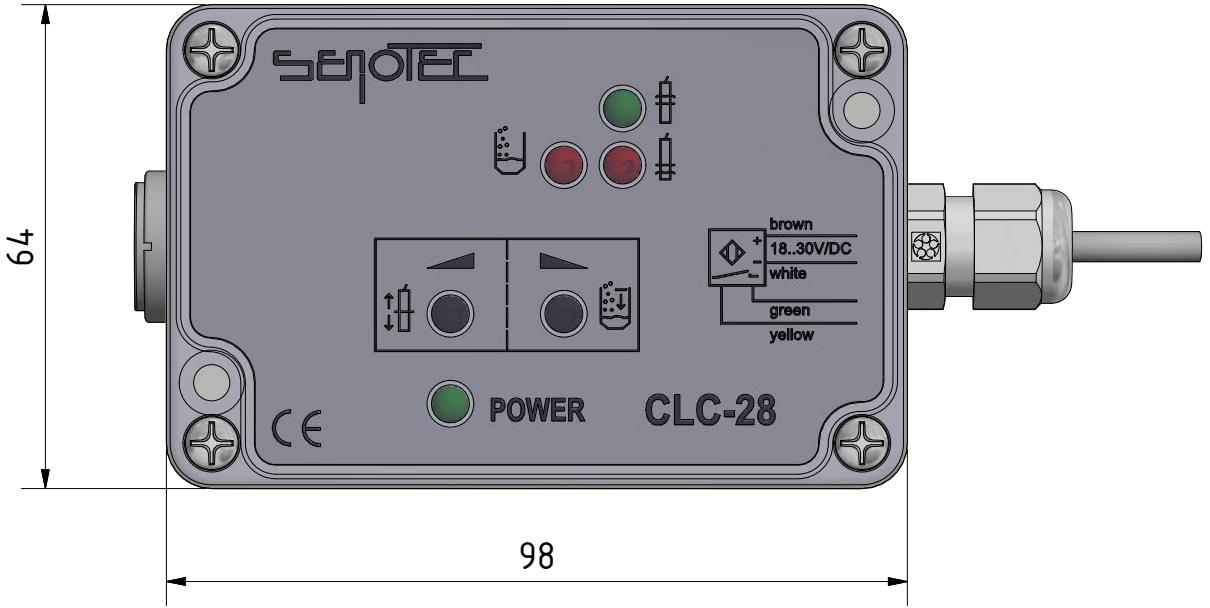
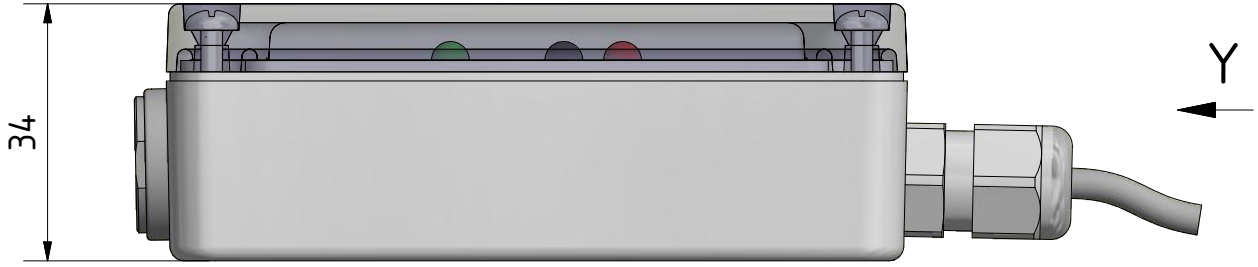
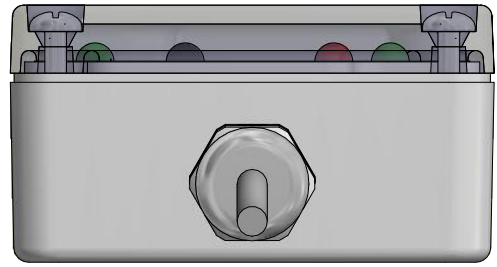

Y (rechts)

SenoTec						M 1:1		
				Schaltverstärker CLC-28-IMA				
				Datum	Name			
				Gezeichnet	28.02.2018			A. Birkendorf
				Kontrolliert				
				Norm				
				20 028 99			1	
							A4	
Status	Änderungen	Datum	Name					

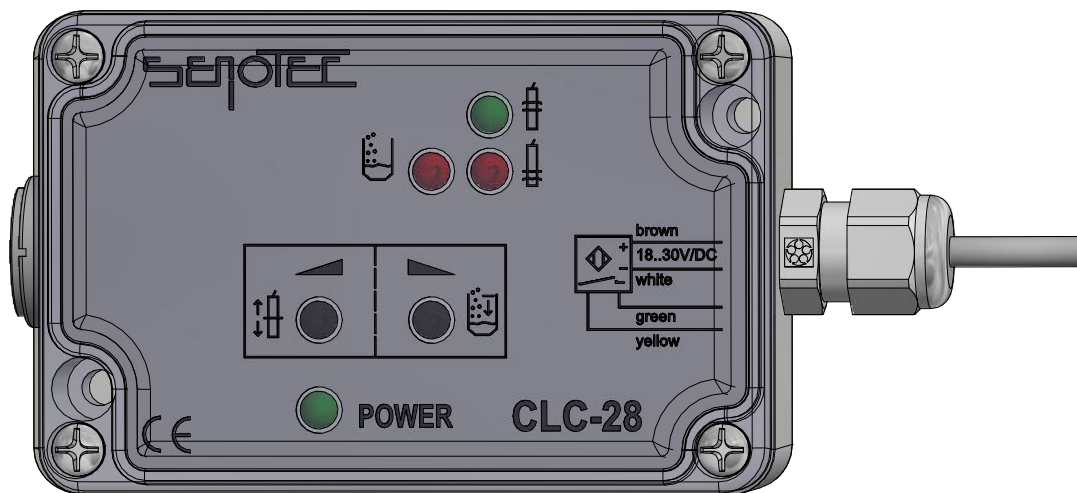

SenoTec								
				Datum	Name	Schaltverstärker CLC-28-IMA		
				Gezeichnet	28.02.2018			A. Birkendorf
				Kontrolliert				
				Norm				
						20 028 99	2	
							A4	
Status	Änderungen	Datum	Name					

Z

34

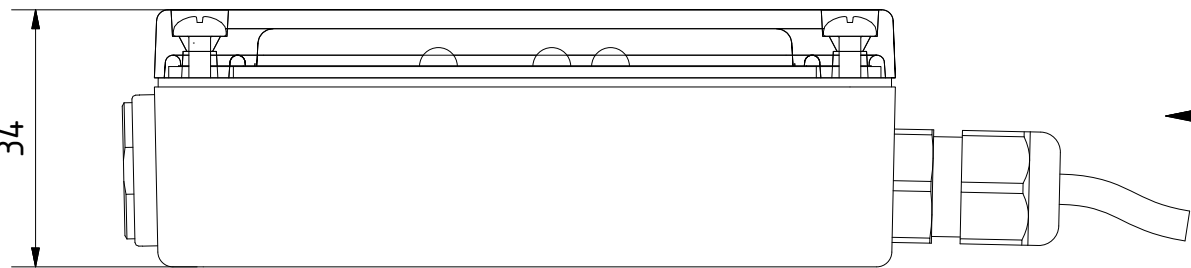

64

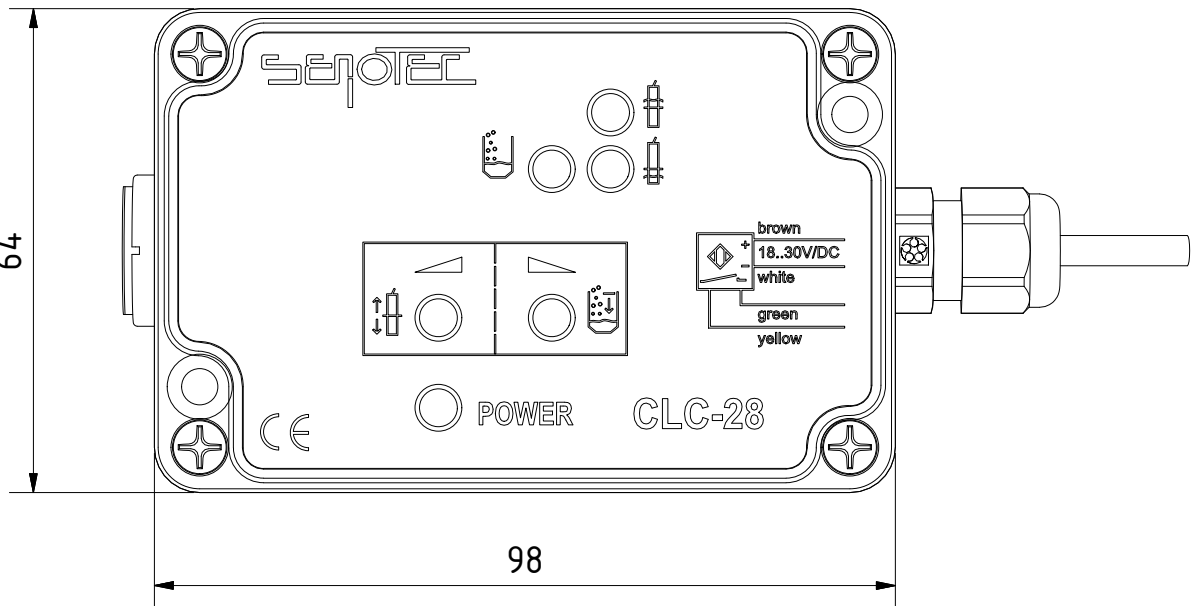

98

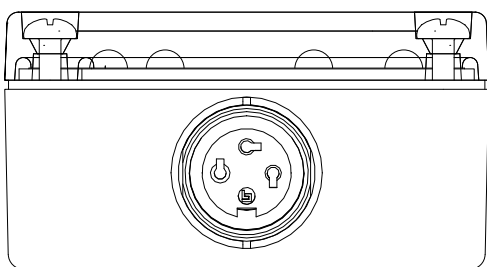

Z (links)

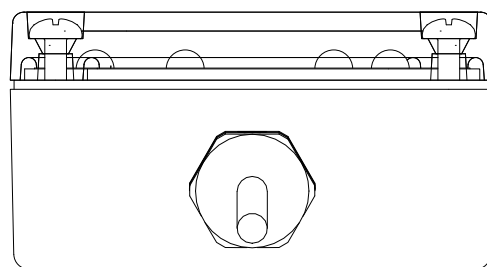

Y (rechts)

SenoTec

Datum

Name

Gezeichnet

28.02.2018

A. Birkendorf

Kontrolliert

Norm

Schaltverstärker CLC-28-IMA

20 028 99

3

A4

Status	Änderungen	Datum	Name